

PEC
PRECISION ENGINEERING
CORPORATION
EST. 1976
LAND SURVEYORS

PHONE: (662) 234-8539
FAX: (662) 234-8639

EMAIL: PECORPMS.COM
WEB SITE: PECORPMS.COM

ADDRESS: 1776 N. LAMAR
OXFORD, MS 38655

[illegible]

**PLAT OF SURVEY
FOR
THE LANDING WEST,
A CONDOMINIUM
IN THE SW 1/4 OF SECTION 16, T-8-S, R-3-W, CITY
OF OXFORD, LAFAYETTE COUNTY, MISSISSIPPI**

DRAWN BY: J. ADAMS, PS	DATE: 03/28/2024
CHECKED BY: J. ADAMS, PS	SCALE: 1"=30'
DRAWING NO.: 23114	

ALL ENGINEERING
DRAWINGS ARE IN
CONFIDENCE AND
DISSEMINATION MAY NOT
BE MADE WITHOUT PRIOR
WRITTEN CONSENT OF THE
ENGINEER. ALL COMMON
LAW RIGHTS OF
COPYRIGHT AND
OTHERWISE ARE HEREBY
SPECIFICALLY RESERVED.

PAGE NO.:

1.0



PHONE: (662) 234-8539 EMAIL: OXFORD@PECORPMS.COM ADDRESS: 1776 N. LAMAR
FAX: (662) 234-8639 PECORPMS.COM WEB SITE: OXFORD, MS 38655

REVISIONS:

NO.:	DATE:	REVISIONS:	BY:
NO.:	DATE:	REVISIONS:	BY:
NO.:	DATE:	REVISIONS:	BY:
NO.:	DATE:	REVISIONS:	BY:
NO.:	DATE:	REVISIONS:	BY:
NO.:	DATE:	REVISIONS:	BY:

BUILDING LAYOUT
FOR
THE LANDING WEST,
A CONDOMINIUM
IN THE SW 1/4 OF SECTION 16, T-8-S, R-3-W, CITY
OF OXFORD, LAFAYETTE COUNTY, MISSISSIPPI

DRAWN BY: J. ADAMS, PS	DATE: 03/28/2024
CHECKED BY: J. ADAMS, PS	SCALE: NTS
DRAWING NO.: 23114	

ALL ENGINEERING
DRAWINGS ARE IN
CONFIDENCE AND
DISSEMINATION MAY NOT
BE MADE WITHOUT PRIOR
WRITTEN CONSENT OF THE
ENGINEER. ALL COMMON
LAW RIGHTS OF
COPYRIGHT AND
OTHERWISE ARE HEREBY
SPECIFICALLY RESERVED.

PAGE NO.:

2.0

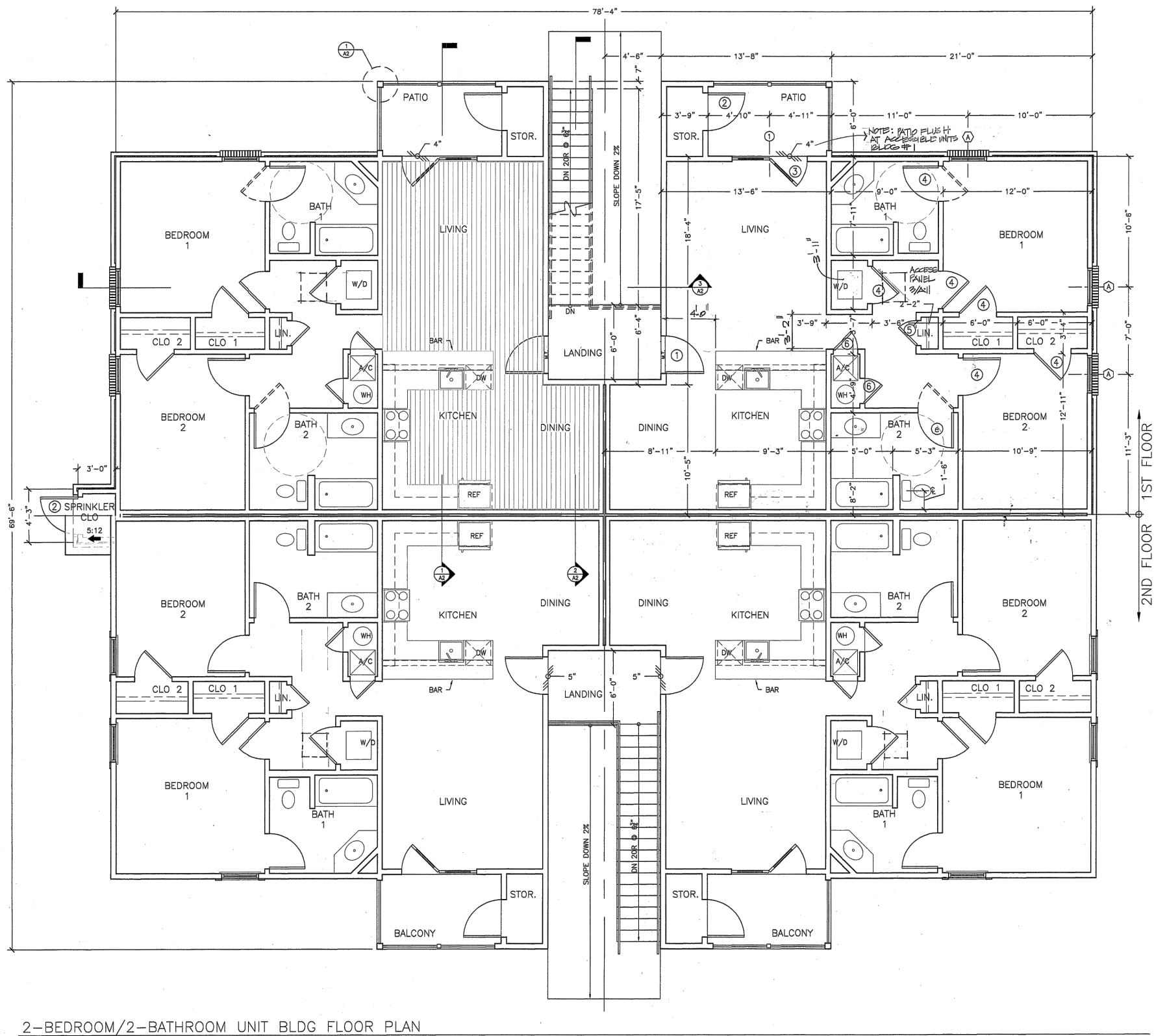

2-BEDROOM/2-BATHROOM UNIT BLDG FLOOR PLAN

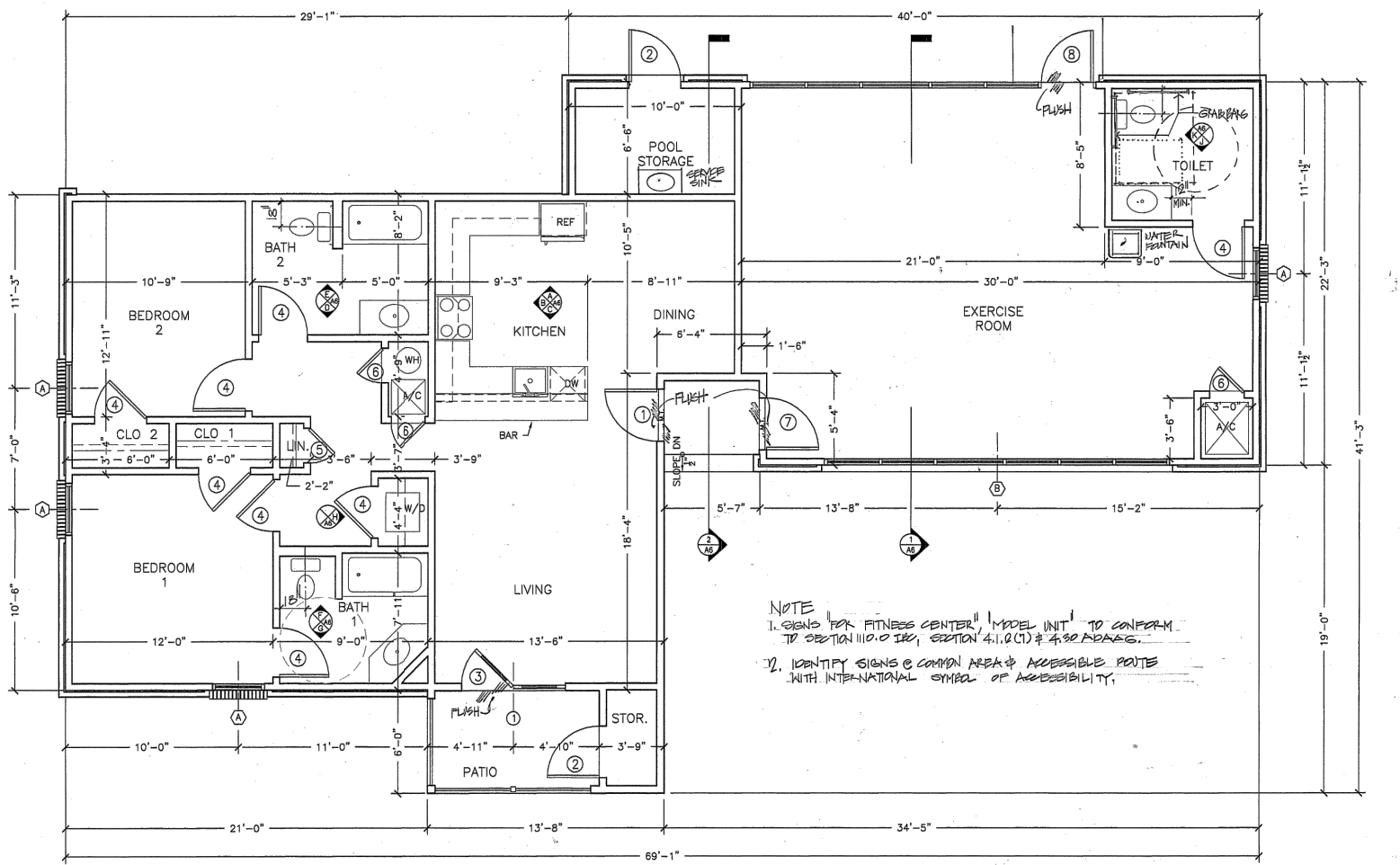

CLUBHOUSE FLOOR PLAN

~ DESCRIPTION OF PROPERTY ~

A PARCEL OF LAND LOCATED IN THE SOUTHWEST QUARTER OF SECTION 16, TOWNSHIP 8 SOUTH, RANGE 3 WEST, CITY OF OXFORD, LAFAYETTE COUNTY, MISSISSIPPI, CONTAINING 5.31 ACRES AND BEING DESCRIBED IN MORE DETAIL AS FOLLOWS:

COMMENCING AT AN EXISTING 1/2" REBAR ACCEPTED AS MARKING THE SOUTHWEST CORNER OF THE SOUTHWEST QUARTER OF SECTION 16, TOWNSHIP 8 SOUTH, RANGE 3 WEST, LAFAYETTE COUNTY, MISSISSIPPI; RUN THENCE DUE NORTH A DISTANCE OF 754.19 FEET TO A POINT; THENCE DUE EAST A DISTANCE OF 875.59 FEET TO A 1/2" IRON ROD SET AT THE INTERSECTION OF THE NORTH RIGHT-OF-WAY LINE OF MOLLY BARR ROAD (75.00 FEET FROM CENTERLINE) AND THE EAST RIGHT-OF-WAY LINE OF THE ILLINOIS CENTRAL GULF RAILROAD (ABANDONED AND NOW OWNED BY THE UNIVERSITY OF MISSISSIPPI), SAID POINT BEING THE POINT OF BEGINNING;

RUN THENCE ALONG SAID EAST RIGHT-OF-WAY LINE NORTH 05 DEGREES 30' 36" WEST A DISTANCE OF 471.11 FEET TO A 3/4" IRON PIPE FOUND; THENCE LEAVING SAID RIGHT-OF-WAY LINE SOUTH 83 DEGREES 38' 49" EAST A DISTANCE OF 553.46 FEET TO A 1/2" IRON ROD FOUND; THENCE SOUTH 00 DEGREES 47' 40" EAST A DISTANCE OF 405.98 FEET TO A 3/4" IRON PIPE FOUND ON THE NORTH RIGHT-OF-WAY LINE OF MOLLY BARR ROAD (75.00 FEET FROM CENTERLINE); THENCE, ALONG SAID RIGHT-OF-WAY LINE, SOUTH 89 DEGREES 48' 13" WEST A DISTANCE OF 510.45 FEET TO A 1/2" IRON ROD SET WHICH IS THE POINT OF BEGINNING.

~ OWNER'S CERTIFICATE ~

The Undersigned Entities Hereby Consent And Approve The Filing Of Public Record Of The Plat For THE LANDING WEST, A CONDOMINIUM, Dated _____, 20____ in the Chancery Clerk's Office of Lafayette County, Mississippi.

By: _____
MOLLY BARR 124, LLC
CHAD CAVANAUGH, MANAGER

STATE OF MISSISSIPPI
COUNTY OF _____

THIS DAY PERSONALLY APPEARED BEFORE ME, the undersigned authority in and for the jurisdiction aforesaid, the within named CHAD CAVANAUGH, as a MANAGER of MOLLY BARR 124, LLC who acknowledged that he signed and delivered the above and foregoing instrument for and on behalf of said limited liability company and as its act and deed on the day and year therein mentioned, having been first duly authorized so to do.

GIVEN UNDER MY HAND AND OFFICIAL SEAL of office on this, the ____ day of _____, 20____.

NOTARY PUBLIC
My Commission Expires: _____

~ GENERAL NOTES ~

- This Plat Is Filed Pursuant To The Mississippi Condominium Law And Shall Not Be Construed To Be A Dedication Of Any Of The Streets, Drives Or Any Other Improvements Shown Hereon Or In Anyway, Now Or Hereafter, Forming A Part Of THE LANDING WEST, A CONDOMINIUM.
- Each And Every Part Of The Property Within The Condominium Described And Shown Hereon Is Subject To The Terms, Provisions, Covenants, Conditions, Restrictions, Uses, Limitations, Prohibitions, Requirements, Obligations, Easements, Servitudes, Charges, Assessments, And Liens Declared By The Owner Of The Property In That Certain Instrument Entitled "Plan And Declaration Of Condominium Of THE LANDING WEST, A CONDOMINIUM." The Owner Is The Declarant Of Said Plan. Said Plan Is Filed Concurrently With This Plat In The Office Of The Chancery Clerk Of Lafayette County, Mississippi, In Instrument Number _____.
- All Or Any Part Of The Property Within The Condominium Described And Shown Hereon Which Is Not Located Within The Boundaries Of A Building, Have Been And/Or May Hereafter Be Subjected To Easement Rights For The Installation, Operation And Maintenance Of Water, Landscaping, Irrigation, Sanitary Sewer, Storm Drainage, Electrical Distribution, Telecommunications, Natural Gas, Cable Television And Other Utility Facilities And For The Purposes Of Insuring And Maintaining Proper Drainage. Such Easement Rights May Have Been Granted By The Declarant, May Be Being Granted In Said Plan By The Declarant, Or May Hereafter Be Granted By THE LANDING WEST, A CONDOMINIUM, To Severally, The Declarant, The City Of Oxford, And Those Utility Companies Which Are Authorized To Provide A Utility Service For The Benefit Of The Owners Of Units Therein Such Times, With Such Benefits And Permissions And Under Such Restrictions And Conditions As The Association May From Time To Time Resolve.
- This Property's Building Setbacks Are Shown As Approved By The City Of Oxford. The Setbacks Are As Follows: Front--25'(As Determined By The City Of Oxford Planning Dept.), Side--10', And Rear--20'.
- The Streets, Bridge And Drives Within The Property Are Private Streets And Are Reserved By The Declarant For The Use, Benefit And Enjoyment Of The Declarant, The Association And The Owners Of Each Of The Units Within THE LANDING WEST, A CONDOMINIUM. The Designation Of Said Streets And Drives On This Plat Shall Not Mean Or Imply That The Public At Large Acquires Any Easement Of Use Or Right Of Enjoyment With Respect Thereto.
- All Words Used In The Above Notes, Unless A Different Meaning Is Apparent From The Context, Shall Have The Meaning Set Forth In Said "Declaration Of Condominium Of THE LANDING WEST, A CONDOMINIUM."



PHONE: (662) 234-8539 EMAIL: OXFORD@PECORPMS.COM ADDRESS: 1776 N. LAMAR
FAX: (662) 234-8639 WEBSITE: PECORPMS.COM OXFORD, MS 38655

REVISIONS:

NO.:	DATE:	REVISIONS:	BY:
NO.:	DATE:	REVISIONS:	BY:
NO.:	DATE:	REVISIONS:	BY:
NO.:	DATE:	REVISIONS:	BY:
NO.:	DATE:	REVISIONS:	BY:
NO.:	DATE:	REVISIONS:	BY:

CERTIFICATE SHEET
FOR
THE LANDING WEST,
A CONDOMINIUM
IN THE SW 1/4 OF SECTION 16, T-8-S, R-3-W, CITY
OF OXFORD, LAFAYETTE COUNTY, MISSISSIPPI

SURVEYOR'S CERTIFICATE

I certify that the within plot of THE LANDING WEST, A CONDOMINIUM, in the City of Oxford, Lafayette County, Mississippi, is a true and correct representation of said subdivision and that I signed and delivered it as my own act and deed.

JONATHAN E. ADAMS
MISSISSIPPI PS. #2879

~ STATE OF MISSISSIPPI ~
~ LAFAYETTE COUNTY ~

I, Mike Roberts, CHANCERY CLERK in and for said county and state, hereby certify that this instrument was filed for record in my office at _____ o'clock on the ____ day of _____, 20____, and was duly recorded in Plat Cabinet _____, Slide _____.

Witness my hand and official seal this the ____ day of _____, 20____.

MIKE ROBERTS
CHANCERY CLERK

DRAWN BY: J. ADAMS, PS	DATE: 03/28/2024
CHECKED BY: J. ADAMS, PS	SCALE: NA
DRAWING NO.: 23114	

ALL ENGINEERING
DRAWINGS ARE IN
CONFIDENCE AND
DISSEMINATION MAY NOT
BE MADE WITHOUT PRIOR
WRITTEN CONSENT OF THE
ENGINEER. ALL COMMON
LAW RIGHTS OF
COPYRIGHT AND
OTHERWISE ARE HEREBY
SPECIFICALLY RESERVED.

PAGE NO.:

3.0